

Conference Guide

This guide is a practical reference for participants of **Cluster Meeting of Gala Technology**.

Cluster Meeting list:

The 12th World Gene Convention (WGC-2023)

The 12th Annual World Congress of Neurotalk (NT-2023)

The 9th Annual Conference of AnalytiX (AnalytiX-2023)

The 10th World Congress of Food and Nutrition (WCFN-2023)

The 10th Annual World Congress of Ocean (WCO-2023)

The 4th World Congress of Education (WCE-2023)

The 7th Annual Global Congress of Knowledge Economy (GCKE-2023)

The 3rd International Congress of Environment (ICE-2023)

The 10th Annual Global Congress of Catalysis (GCC-2023)

It provides information on all conference-related aspects of logistics, transportation, food, accommodation and sightseeing. Please read it carefully, if any question, please contact the conference coordinator at any time.

Important Notice

-There will be nine conferences to be held jointly. Registered one conference can attend all for free.

-As you may know that China has lifted the control of epidemic recently, we are facing the first widespread wave of infection, so organizer (BIT Congress) will not be on site, but we have cooperated with a local service agent, to dispatch receptionists and venue staff to help on site. When you meet any problem, please contact the conference coordinator (Alma, Anna, Mia, David, Wendy, Miranda or Bonnie) by email directly, we will reply you immediately as there is no time differences.

Registration

Time: January 08, 2023(Sunday) (09:00-21:00)

Place: Lobby, 1F, Hotel emisia Sapporo, Japan

Time: January 09-10, 2023 (08:30-18:30)

Place: 3F, Hotel emisia Sapporo, Japan

Time: January 11, 2023 (08:30-13:30)

Place: 3F, Hotel emisia Sapporo, Japan

Notice:

1. Upon your arrival, please show valid documents to confirm your registration information at the registration desk before check in. (Please tell your family name to work staff at the registration desk, they will help you to sign in and give meeting materials to you)
2. Conference pass card must be worn at all the time otherwise the conference is not accessible.
3. We will **not** accept on-site payment or registration, so please finish related payment or registration before the 20th, Dec., 2022.
4. Please **wear a mask** to enter the hotel and meeting rooms.
5. Anyway, please kindly pay attention to the service time of the registration desk.

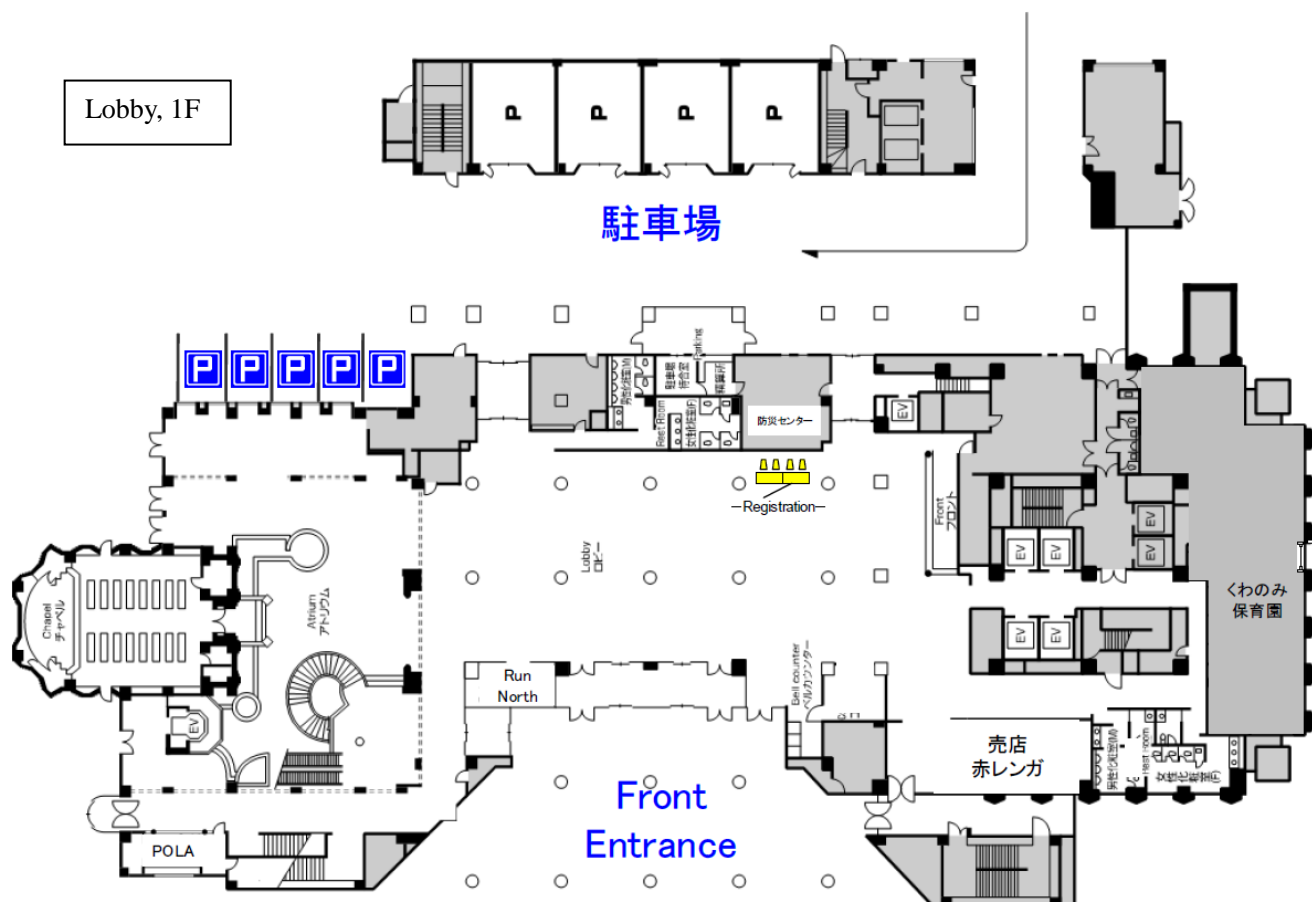

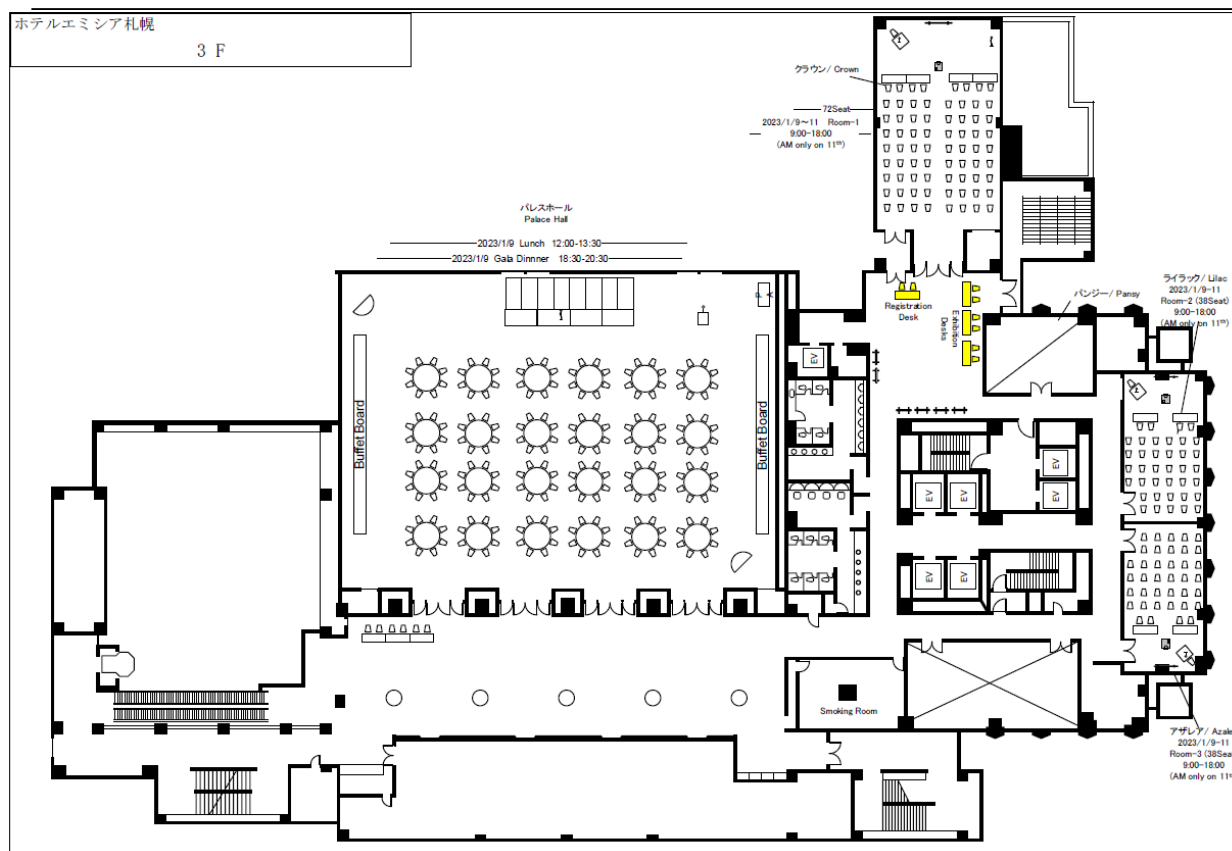

Conference Program

The final conference program for all nine conferences has been worked out and released online via:

<https://www.bitcongress.com/galatechbook/>

■ Presentation

Please kindly pay attention to your **speech session, speech time and name of meeting room**. Confirmed your presentation slides will be brought to the meeting room 15mins ahead and download it to the computer in meeting room, **don't use your own computer**. If you need help, please contact conference staff outside the meeting room. The screen ratio of laptop in every meeting room is 4:3.

■ Conference E-Proceeding

The conference proceeding will be in electronic version, please bring a computer by yourself on site if you need to check the proceeding. Please download through:

<https://www.bitcongress.com/galatechbook/>

■ Recorded Video Presentation

Some speakers will use pre-recorded video to finish presentation. If you want to listen to their speeches, please visit meeting website: <https://www.bitcongress.com/galatechvideo/>

All videos will be available for viewing during Jan. 08-11, 2023. Thank you.

Floor Plan

| | | |
|-----------|-----|-------------|
| ホテルエミシア札幌 | 2 F | 1/333, 3333 |
|-----------|-----|-------------|

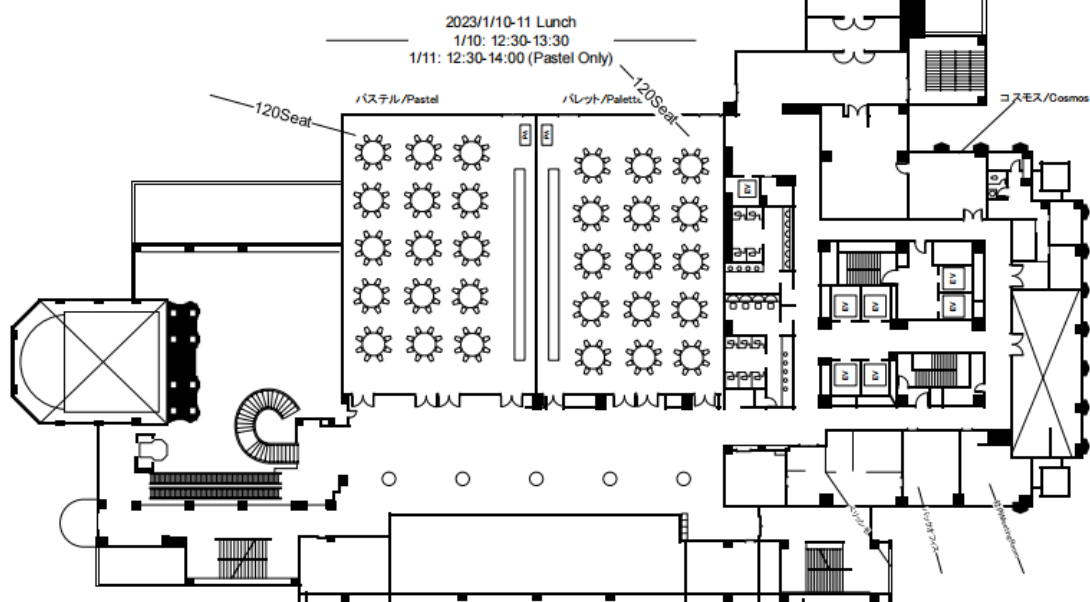

| | | |
|-----------|-----|-------------|
| ホテルエミシア札幌 | 2 F | 1/333, 3333 |
|-----------|-----|-------------|

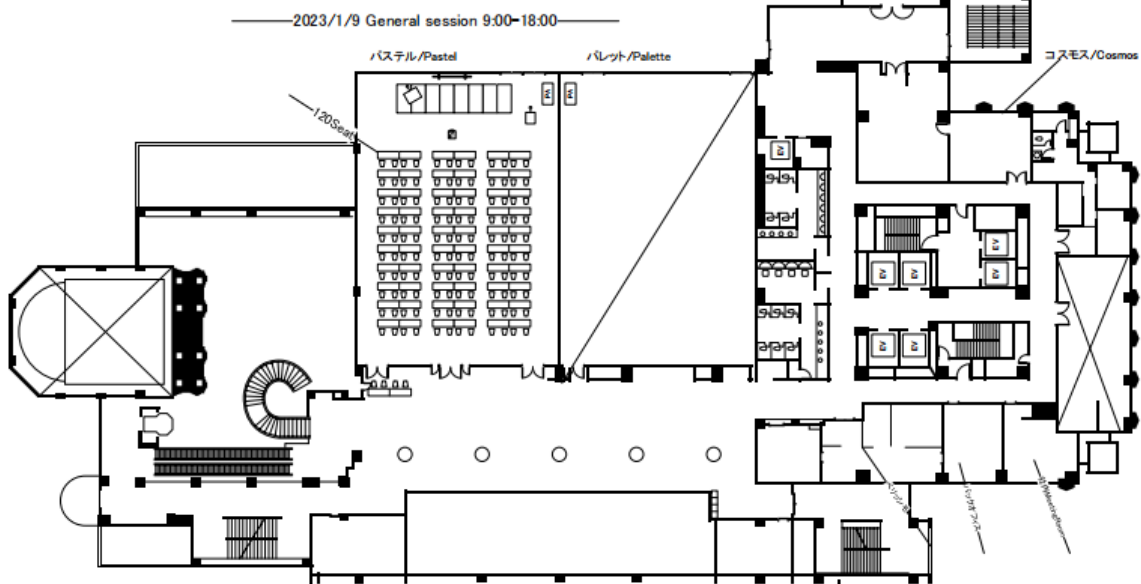

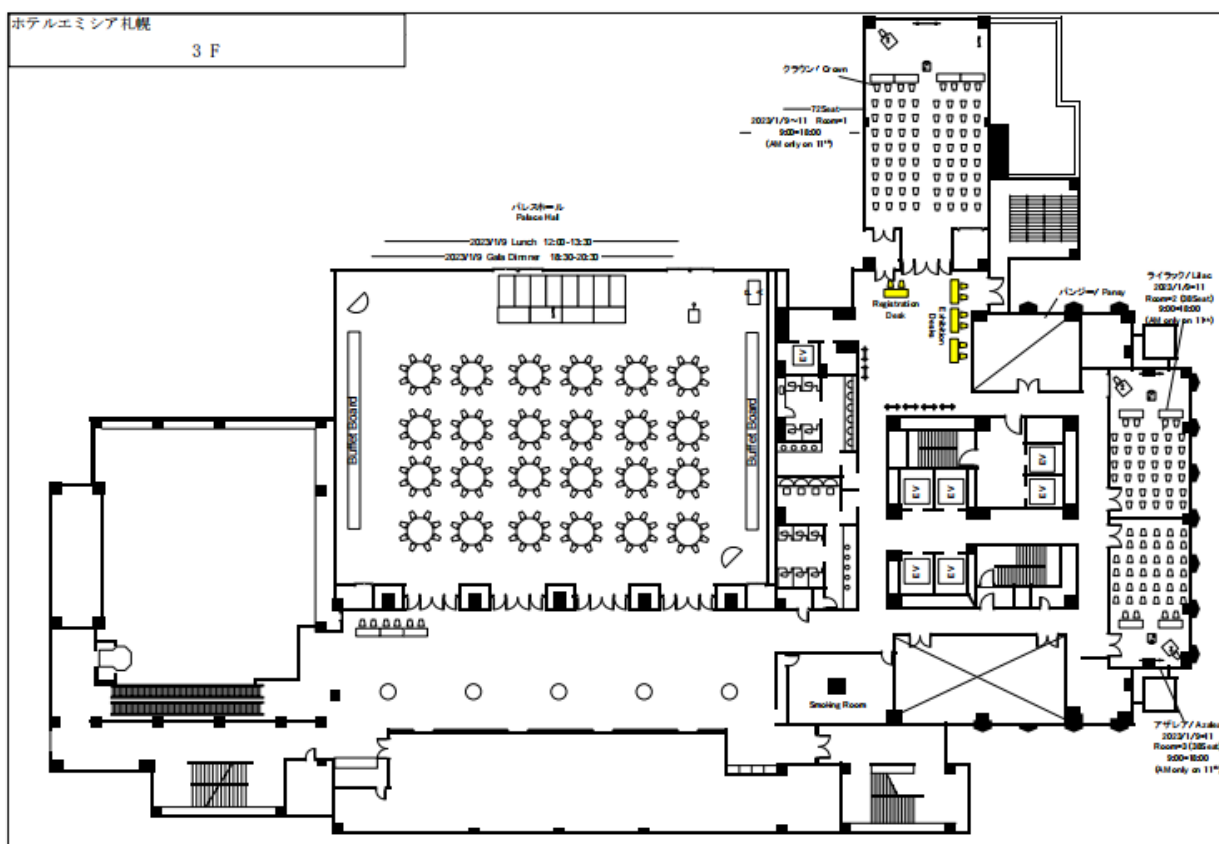

4F ● Symphony ● 187

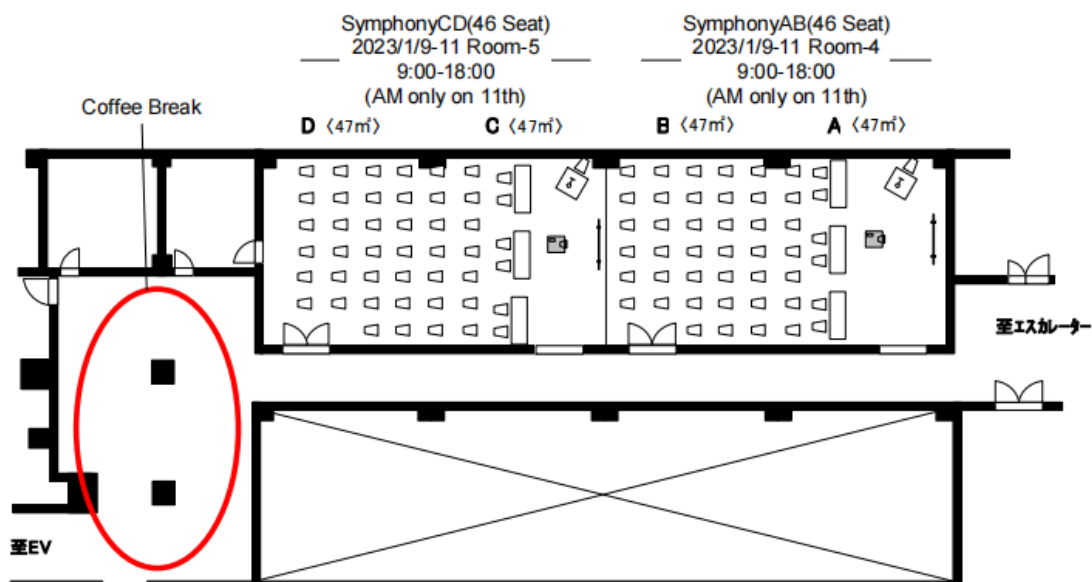

Event Schedule

Time: January 09, 2023

Venue: Hotel emisia Sapporo, Japan

| Date | Time | Program | Place |
|---|-------------|---|-----------------|
| January 08, 2023 (Sunday) | 09:00-21:00 | Registration | Lobby, 1F |
| January 09, 2023 (Monday) | 09:00-09:10 | Opening Ceremony | Pastel, 2F |
| | 09:10-12:15 | Keynote Forum (Part I) | |
| | 09:00-11:35 | WCE 01: University Campus-Higher Education Forum (Part I) | Crown, 3F |
| | 09:00-12:10 | WCO 01: Ocean Economy and Maritime Law | SymphonyAB, 4F |
| | 09:00-10:20 | GCKE 01: The Vision for Knowledge Economy in 2025 (Close) | Lailic, 3F |
| | 10:55-11:50 | GCKE 02: Robotics and AI Technology Innovation | |
| | 09:00-11:35 | WCE 02: University Campus-Higher Education Forum (Part II) | SymphonyCD, 4F |
| | 09:00-10:20 | ICE 01: Energy, Environment, Economy and Policy | Azalea, 3F |
| | 10:35-12:20 | ICE 02: Renewable Energy and Environmental Technologies | |
| | 12:30-13:30 | Lunch | Palace Hall, 3F |
| | 14:00-14:10 | Opening Ceremony | Pastel, 2F |
| | 14:10-17:15 | Keynote Forum (Part II) | |
| | 14:00-15:25 | WCFN 01: Food Science and Nutrition | Lailic, 3F |
| | 15:25-18:30 | AnalytiX 01: Spectroscopy, Mass Spectrometry & Chromatography | |
| | 14:00-15:25 | WGC 01: Genetics and Genomics | Azalea, 3F |
| | 15:25-17:50 | WGC 02: Non-Human Genetics and Genomics Models, Next Generation Sequencing | |
| | 14:00-16:55 | WGC 03: Pathology and Physiology | Crown, 3F |
| | 14:00-15:25 | NT 01: Advanced Platform Neurotechnology Gallery | SymphonyCD, 4F |
| | 15:35-18:20 | NT 02: Cellular and Molecular Neuroscience | |
| | 14:00-15:25 | NT 03: Traumatic Brain Injury | SymphonyAB, 4F |
| | 15:35-17:40 | NT 04: Behavioral and Cognitive Neuroscience | |
| | 09:00-17:30 | Posters and Exhibition | 3F |
| | 18:30-20:30 | Welcome Banquet | Palace Hall, 3F |
| Note: 2F=2 nd Floor, 3F= 3 rd Floor | | | |

Time: January 10, 2023

Venue: Hotel emisia Sapporo, Japan

| Date | Time | Program | Place |
|---|-------------|--|-------------------------------|
| January 10, 2023 (Tuesday) | 09:00-10:45 | AnalytiX 02: Bioanalytical Chemistry, Microscopy and Imaging Technology | Azalea, 3F |
| | 10:50-12:55 | WGC 04: Advances in Molecular & Cell Biology | |
| | 09:00-10:25 | NT 05: Pain and Pain Management | SymphonyCD, 4F |
| | 10:35-12:20 | NT 06: Parkinson's Disease & Alzheimer's Disease and Dementia | |
| | 09:00-12:35 | WCO 02: Ocean Engineering and Ocean Energy | SymphonyAB, 4F |
| | 09:00-11:10 | GCKE 03: Economic Sustainability | Lailic, 3F |
| | 09:00-10:20 | WCE 03: K12 Edu-Garden-Primary Education Forum | Crown, 3F |
| | 10:55-12:20 | ICE 03: Environmental Analysis and Solutions | |
| | 12:30-13:30 | Lunch | Pastel and Palette, 2F |
| | 14:00-15:45 | GCKE 04: Smart IT/ICT & Educational | Lailic, 3F |
| | 15:55-17:40 | GCC 01: The Breaking Research of Catalysis and Application (Part I) | |
| | 14:00-15:45 | WCO 03: Ocean Management and Environment Protection | SymphonyAB, 4F |
| | 15:55-17:40 | WCO 04: Emerging Ocean Science and Technology | |
| | 14:00-15:05 | WGC 05: Neuroscience and Neurobiology | Azalea, 3F |
| | 15:05-16:50 | WGC 06: Biotherapy & Biomedical Engineering | |
| | 14:00-17:15 | NT 07: Frontiers of Medical and Clinical Neurosciences | SymphonyCD, 4F |
| | 14:00-15:45 | WCE 04: STEM Education Research Forum | Crown, 3F |
| | 15:50-17:55 | WCE 05: University Campus-Higher Education Forum (Part III) | |
| | 09:00-17:30 | Posters and Exhibition | 3F |
| Note: 2F=2 nd Floor, 3F= 3 rd Floor | | | |

Time: January 11, 2023

Venue: Hotel emisia Sapporo, Japan

| Date | Time | Program | Place |
|---|-------------|--|-------------------|
| January 11, 2023 (Wednesday) | 09:00-10:05 | GCC 02: The Breaking Research of Catalysis and Application (Part II) | Lailic, 3F |
| | 10:05-12:50 | AnalytiX 03: Material Science & Analytical Chemistry | |
| | 09:00-11:05 | WGC 07: Microbiology, Microbiome and Antimicrobial Resistance | Azalea, 3F |
| | 11:05-13:50 | WGC 08: Novel Biodrugs, Bio-pharmacy and Drug Science | |
| | 09:00-10:45 | WCE 06: Logic Hub-Edu-Research Innovation Forum | Crown, 3F |
| | 10:50-12:35 | WCE 07: Humanities and Social Science Education | |
| | 09:00-11:05 | WCFN 02: Food Science and Nutrition | SymphonyAB, 4F |
| | 11:10-13:35 | WCO 05: Smart Port, Green Shipping & Shipbuilding | |
| | 09:00-10:45 | NT 08: Anti-Neurodegenerative Drug Discovery & Biotherapy Development | SymphonyCD, 4F |
| | 10:55-13:20 | WCO 06: Aquaculture and Fisheries Forum | |
| | 12:30-14:00 | Lunch | Pastel, 2F |
| | 09:00-13:00 | Posters and Exhibition | 3F |
| Note: 2F=2 nd Floor, 3F= 3 rd Floor | | | |

Conference Venue and Hotel

Place: Hotel emisia Sapporo

Address: 5-5-25 Atsubetsu Chuo 2-jo, Atsubetsu-ku, Sapporo 004-0052

Tel: +81-11-895-8811 (main)

Room Type: Twin Room

CHECK IN/OUT: Check in Time: **15:00**; Check out Time: **11:00**

Note: If you arrival at hotel earlier, you cannot check-in before 15:00, but only can check-in after 15:00.

Note: there is no shuttle bus service from the airport to hotel.

The Conference venue and all important activities will be arranged at this hotel. For participants, who chose Package A or Package B, will stay in this hotel. Any room reservation requirement, please

contact coordinator at your early convenience.

P.S.

1. To avoid any auto-cancellation on the hotel reservation, please inform your coordinator in advance, if you can't arrive before 22:00 p.m.
2. The hotel will charge a deposit when you check in. If there is no room service, the amount will be refunded to you when you check out.
3. For those who didn't book the accommodation (Package A/B) through the committee, please kindly arrange your accommodation and meals by yourself in advance.

Transportation

About 28 minutes by rapid train from **New Chitose Airport**

About 9 minutes to JR Sapporo station by rapid train.

Located in "Shin-Sapporo", the main transportation hub in Sapporo City, Hokkaido, Hotel emisia Sapporo offers direct access to all trains, subways, and buses.

Also located close to New Chitose Airport, the gateway of Hokkaido to the sky, the great access is one of the main appeals of the hotel.

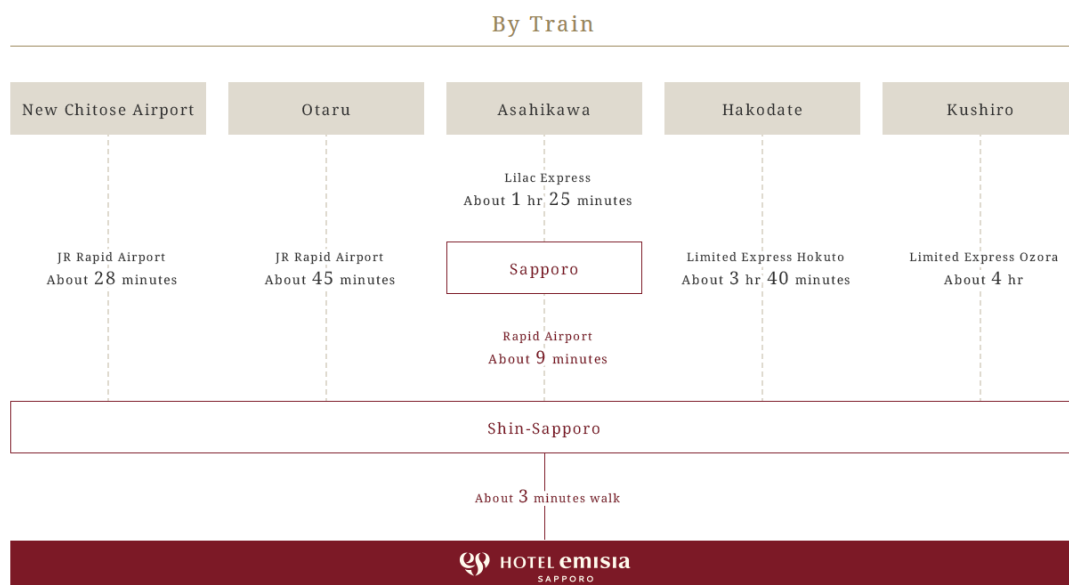

The below notice can help you to take a taxi to Conference Venue:

Taxi Note

Please take me to Hotel emisia Sapporo

ホテルエミシア札幌に連れて行ってください

The Address is 5-5-25 Atsubetsu Chuo 2-jo, Atsubetsu-ku, Sapporo 004-0052

住所: は札幌市厚別区厚別中央 2 条 5 丁目 5 番 25 号です

One more point you may know during your stay in Sapporo:

Distances to the hotel:

- ◆ Nakafuto Newtram Station 3 minutes walk
- ◆ Cosmosquare Subway Station 10 minutes walk
- ◆ Namba/Shinsaibashi 30 minutes by car
- ◆ Kansai International Airport (KIX) 40 minutes by car

Meals Arrangement**Jan. 09, 2023**

Lunch Time / Venue: 12:30-13:30 / 3F Palace hall (Seated Buffet)

Banquet Time / Venue: 18:30-20:30 / 3F Palace hall (Seated Buffet, 2hours free flow of drinks, Performance)

Jan. 10, 2023

Lunch Time / Venue: 12:30-13:30 / 2F Pastel and 2F Palette (Seated Buffet)

Jan. 11, 2023

Lunch Time / Venue: 12:30-14:00 / 2F Pastel (Seated Buffet)

● For those who choose the Package A or Package B

Item: The breakfast, lunches, as well as welcome banquet (January 09th, 2023 evening)

Please bring the meal passes with you

- **For those who choose the only registration fee**

Item: Lunches and welcome banquet (January 09th, 2023 evening)

Please bring the meal passes with you

- **For those who choose the registration fee with special request**

Please kindly arrange the meals by yourself in advance.

Visa in Japan

Foreign attendees will need to apply for visa by themselves usually, so the committee recommends applying for visas as early as possible. Please check with your local Japanese consulate or embassy to find out the earliest possible application date. Meanwhile, we strongly advise the foreign attendees to apply for the Tourist Visa instead of Business Visa which is more accessible.

P.S. The Hotel Reservation Confirmation may be necessary for the Tourist Visa application.

Please let us know your visa process and send back your itinerary form when determined, and then we'll arrange related conference details accordingly!

Weather in Sapporo

According to the weather forecasting: the average temperature during the period of conference is -10 ~ 0°C (14-32°F).

Currency

The official currency is the JPY (Japanese yen or ¥). Major credit cards are accepted (VISA, MASTERCARD) and foreign currency can be converted in airport, hotels, in stores and in subsidiaries of the Bank of Japan.

◆Working Hour of Bank is 09:00-15:00 (Monday- Friday)

◆Working Hour of ATM is 07:00-21:00

You are advised to exchange some JPY for your bus/taxi fares before your departure. The exchange

rate between U.S. dollar and JPY is approximately at 1: 137.886. Please check for further updates.

Electricity

Japanese electrical plugs have two, non-polarized pins, as shown above. Voltage in Sapporo is **110V 60Hz**. If you will need to use an adapter, please be sure to use an appropriate transformer as well.



Most mobile phone can be used in Japan, GSM-only phones do not work. You can buy a SIM cards or rental phones at the airport, as well as book a WIFI EGG from your local travel agency and get it from Airport in Japan.

Local Time

A. Time Difference

Japan is in one time zone –Tokyo Time (GMT+9 hours).

B. Working Hours

Most business organizations are open at 09:00~17:00. Large stores are open at 10:00~20:00

Insurance Policy

It is advised to have insurance to cover sickness and other possible traveling problems. For hospitalization in Sapporo, you may have to pay first and then claim it back from your insurance company. The organizing committee will not take the responsibility for any personal injuries sustained or for loss of, or damage to, property belonging to conference participants or their accompanying persons, either during or as a result of the Conference.

Emergency Numbers

Police: 110

Fire Department: 119

Medical Emergency: 119

Conference Contact

Ms. Alma Yang

Program Coordinator of WGC & WCFN Event

Tel: 0086-411-84799609

Email: alma.wgc@gala-tek.com

Ms. Anna Li

Program Coordinator of Neurotalk Event

Tel: 0086-411-84799609

Email: anna-neurotalk@eventcommittee.com

Ms. Mia Lee

Program Coordinator of AnalytiX Event

Tel: 0086-411-84799609

Email: mia-analytix@eventcommittee.com

Ms. Wendy Wang

Program Coordinator of GCC Event

Tel: 0086-411-84799609

Email: wendy@bitcongress.com

Mr. David Zhang

Program Coordinator of WCO Event

Tel: 0086-411-84799609

Email: david.wco@gala-tek.com

Ms. Miranda Liang

Program Coordinator of WCE Event

Tel: 0086-411-84799609

Email: miranda.wce@gala-tek.com

Ms. Bonnie Tan

Program Coordinator of GCKE & ICE Event

Tel: 0086-411-84799609

Email: bonnie.tan@gala-tek.com